

Rear - West Elevation 1:100

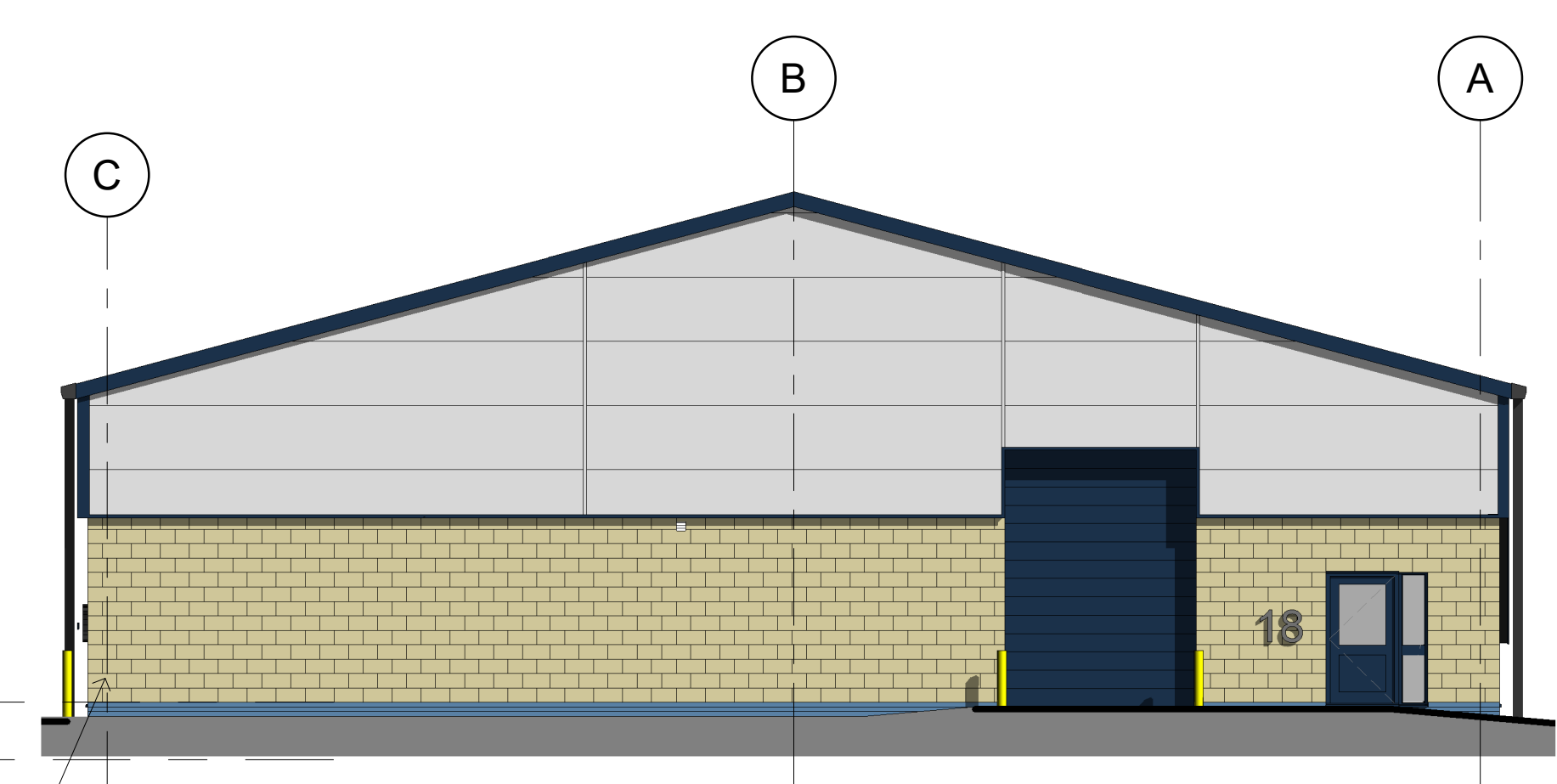

End - North Elevation 1:100



Front - East Elevation 1:100

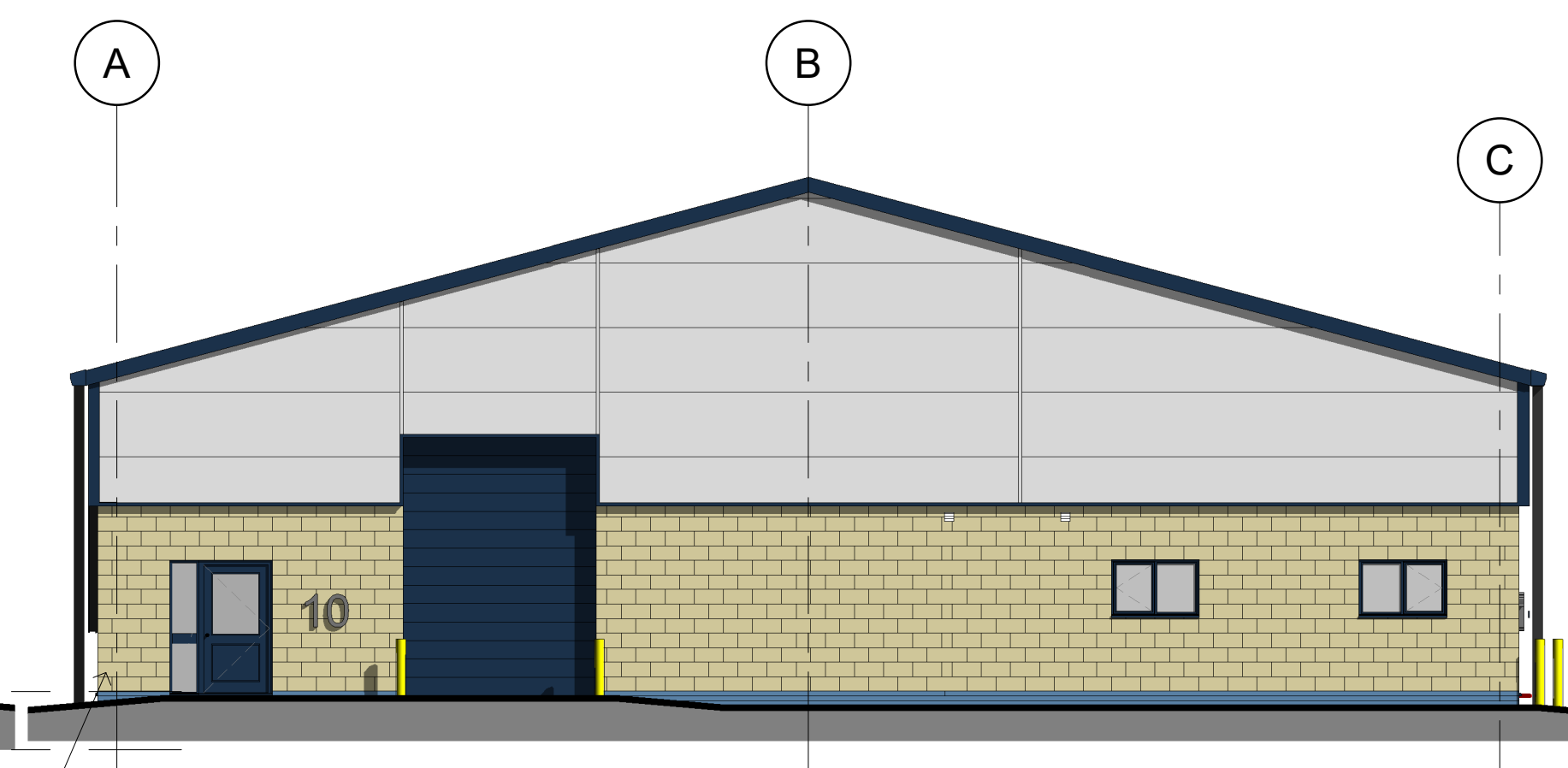

End - South Elevation (facing Sadler Road) 1:100

Buff coloured architectural blockwork external return blocks to the corners of the building

Buff coloured architectural blockwork external return blocks to the corners of the building

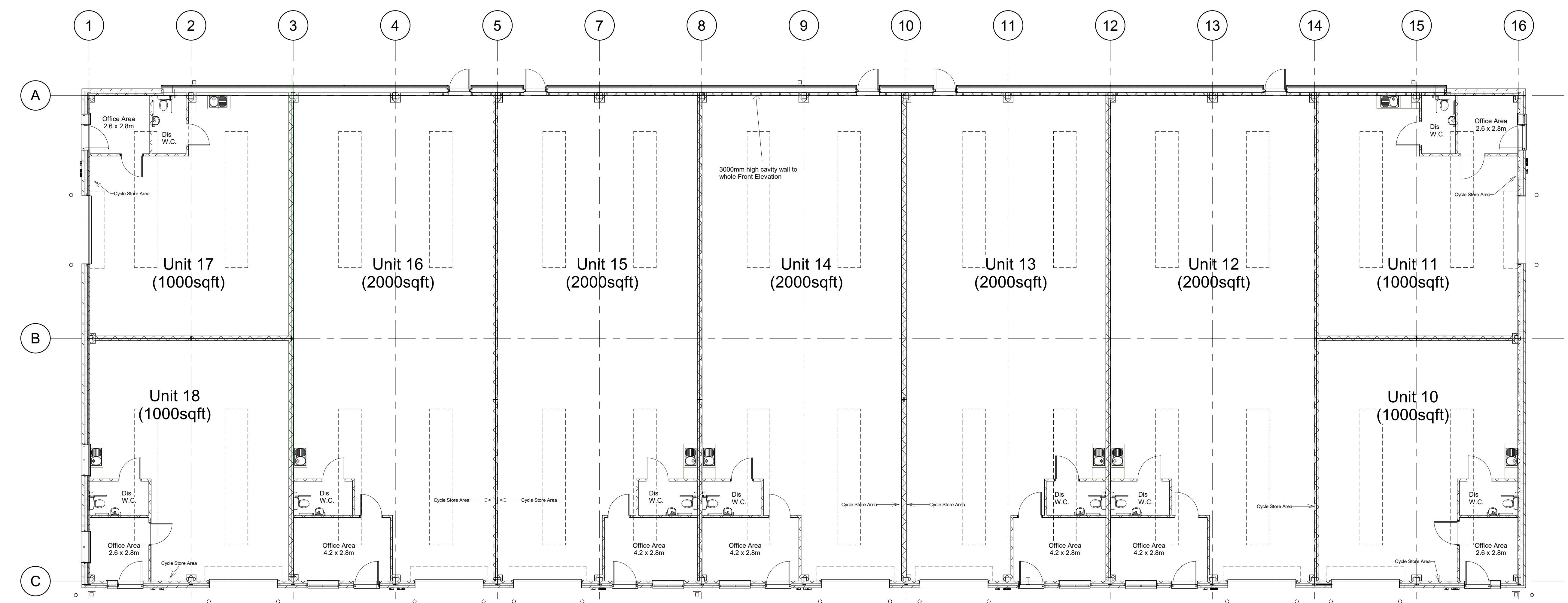

Proposed Layout Plan 1:100

Materials Schedule

- Tata Steel, Trisomet 333 90mm thick composite panel roof construction with Colorcoat Leathergrain - Merlin Grey finish (RAL 180 40 05), rooflights to be triple glazed glass fibre re-inforced polyester clear translucent sheets
- Tata Steel, composite horizontal 1m wide micro-rib Panel System minimum 70mm thick Colourcoat Prisma - Oyster finish (RAL 7035), with matching vertical Top Hat trims.
- Contrasting verges and trims in Colourcoat HPS 200 Sargasso Blue (RAL 5003)
- Black gutters and 150mm Diam downpipes
- Buff coloured architectural blockwork 440x215x100mm thick with external return blocks to the corners of the building
- Aluminium profiled entrance doors and external windows to be double glazed, aluminium to be polyester powder coated to match contrasting trims, colour ref (RAL 5003)
- Vehicular insulated sectional overhead doors to be Sargasso Blue (RAL 5003)

Revisions

Avro Court - Block 2			
Location	Sadler Road, Lincoln Business Park		
Drawing	Proposed Layouts and Elevations		
Project number	904/F17	Scale	As indicated
Date	07/12/16	Drawn by	PRO
Project Status	Construction	Arch D	Checked by ---
		Drawing No	03/AD

Taylor Lindsey Limited
 98 Seaby Road
 Lincoln
 LN2 4DT
 Tel: 01522 512200
 Fax: 01522 532262
 Website
 www.taylorlindsey.co.uk
 E-mail info@taylorlindsey.co.uk

